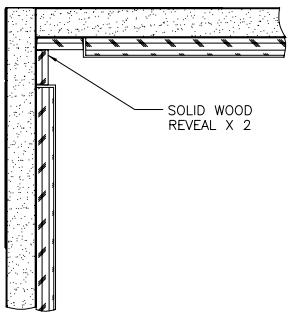

INSIDE CORNER CONDITION

WOOD REVEAL TO BE MANUFACTURED FROM SOLID 1/4" [101.6 mm] THICK WOOD, SPECIES AND FINISH TO BE AS SPECIFIED

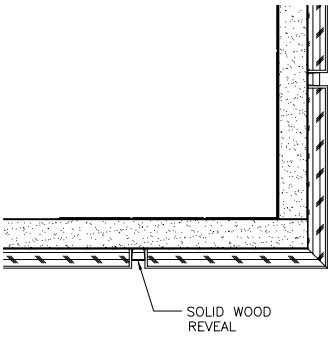

OUTSIDE CORNER

WOOD REVEAL TO BE MANUFACTURED FROM SOLID 1/4" [101.6 mm] THICK WOOD, SPECIES AND FINISH TO BE AS SPECIFIED

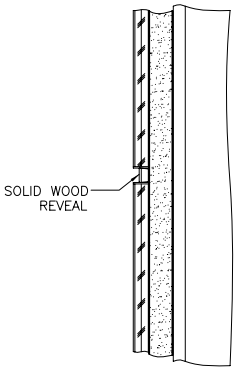

HORIZONTAL REVEAL

WOOD REVEALS TO BE MANUFACTURED FROM SOLID 1/4" [101.6 mm] THICK WOOD, SPECIES AND FINISH TO BE AS SPECIFIED

WALL PANEL FABRICATION SCHEDULE

RELEASE	PANEL SIZE	FINISH

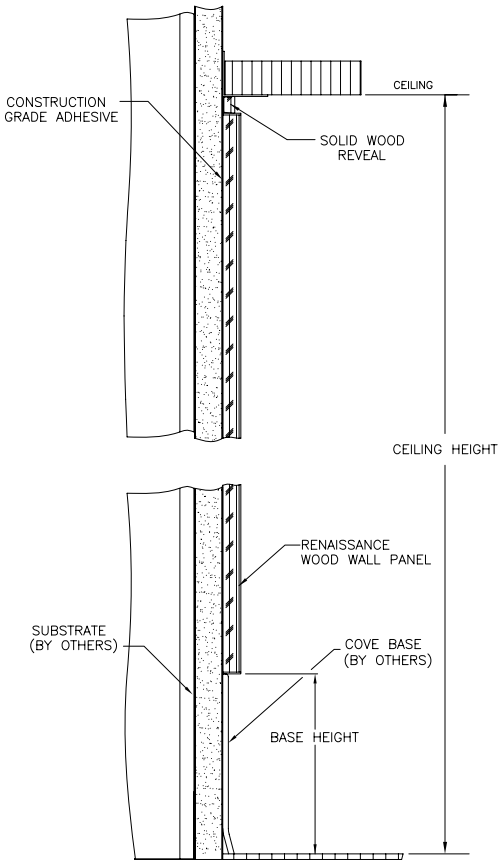

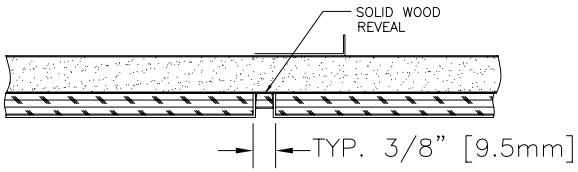

VERTICAL REVEAL

WOOD REVEALS TO BE MANUFACTURED FROM SOLID 1/4" [101.6 mm] THICK WOOD, SPECIES AND FINISH TO BE AS SPECIFIED

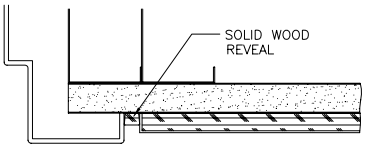

TYPICAL END CONDITION

WOOD REVEAL TO BE MANUFACTURED FROM SOLID 1/4" [101.6 mm] THICK WOOD, SPECIES AND FINISH TO BE AS SPECIFIED

VENEERED EDGE, RENAISSANCE WOOD WALL PANEL AT FULL HEIGHT WITH PERMANENT ADHESIVE SYSTEM

CLASSIFIED UL

C/S WALL PANELS ARE UL RATED AND MEET CLASS 1 FIRE RATING WHEN TESTED IN ACCORDANCE WITH ASTM-E84-01

ADHESIVE MOUNTED PANELS ARE AVAILABLE IN 3/8" THICKNESS ONLY.

STANDARD REVEAL SPACING IS 3/8". SPECIFIY IF DIFFERENT REVEAL WIDTH IS REQUIRED. IF SOLID WOOD REVEALS ARE NOT REQUIRED, PANELS MAY BE BUTTED TOGETHER.

REVEALS TO BE INSTALLED AFTER PANELS ARE ADHERED TO SUBSTRATE.

C/S GROUP

MUNCY, PA 17756
MISSISSAUGA, ONTARIO, CANADA

PROJECT:		REV. :
LOCATION:		F&F:
CUSTOMER:		SHEET OF
AGENT:		JOB NO.
DWG. BY:	DATE:	

5/2/07