

PLAN VIEW FOR SUNSHADE " SS-1 "

QTY: 1  
 LOCATION: SOUTH EXTERIOR ELEVATION  
 ( SECOND FLOOR PLAN )

1'-0"

**CUSTOMER NOTES:**  
 SIGNED & SEALED CALCS. TO FOLLOW

**NOTE:** ISOLATION OF DISSIMILAR MATERIALS IN CONTACT NOT BY C/S

**SUNSHADE ARE DESIGNED FOR UPC-97**

**REVISIONS:** (None listed)

APPROVED: \_\_\_\_\_  
 COMPANY: \_\_\_\_\_  
 DATE: \_\_\_\_\_

THIS DRAWING IS THE PROPERTY OF CONSTRUCTION SPECIALTIES, INC. IT IS TO BE USED ONLY FOR THE PROJECT AND SITE SPECIFICALLY IDENTIFIED HEREON. ANY REUSE OR REPRODUCTION OF THIS DRAWING WITHOUT THE WRITTEN APPROVAL OF CONSTRUCTION SPECIALTIES, INC. IS STRICTLY PROHIBITED.

**GENERAL NOTES**

ALUMINUM SCREENS SHALL BE C/S CANTILEVER TUBE SUNSCREENS MODEL 100-ST AS MANUFACTURED BY CONSTRUCTION SPECIALTIES, INC. OUTRIGGERS TO BE FABRICATED FROM 6061-T6 AND ALL BLADES AND FASCH TO BE FABRICATED FROM 6063-T5 EXTRUDED ALUMINUM SECTIONS. OUTRIGGERS TO BE FLAT PLATES. SUNSHADE BLADES TO BE 1/4" EXTRUDED ALUMINUM.

FINISH: #210-R1 CLEAR ANODIZE

SHIPPING: ASSEMBLED SECTIONS.

ERECTION: BY OTHERS.

CALLWORK: BY OTHERS.

ARCHITECTURALS  SCAN FILM ( # \_\_\_\_\_ )

**FILE & DISTRIBUTION PRINTS**

MATERIAL WILL BE FABRICATED PER ATTACHED PRINTS. IF ANY FURTHER REVISIONS ARE REQUIRED PLEASE NOTIFY C/S AT ONCE. DATE: 02-28-02

THIS DOCUMENT IS THE PROPERTY OF CONSTRUCTION SPECIALTIES, INC. AND CONTAINS CONFIDENTIAL PROPRIETARY INFORMATION THAT IS NOT TO BE DISCLOSED TO THIRD PARTIES AND IS NOT TO BE USED WITHOUT APPROVAL IN WRITING FROM CONSTRUCTION SPECIALTIES, INC.

| No. | Revision | Description     | Date     | By   | Drawn By | Job:                            |
|-----|----------|-----------------|----------|------|----------|---------------------------------|
| 5   | 1        | F & D DRAWING'S | 02-28-02 | DACM | JT       | WEST CORPORATION<br>OMAHA, NE.  |
|     |          |                 |          |      |          | Keystone Glass Co<br>OMAHA, NE. |
|     |          |                 |          |      |          | Holland Basham<br>OMAHA, NE.    |
|     |          |                 |          |      |          | Agent: EMANUEL C/S              |

CONSTRUCTION SPECIALTIES, INC.  
 19 BECKER AVENUE, GRANFORD, NEW JERSEY 07030  
 SHEET 1 OF 5  
 DRAWING NO. 120260

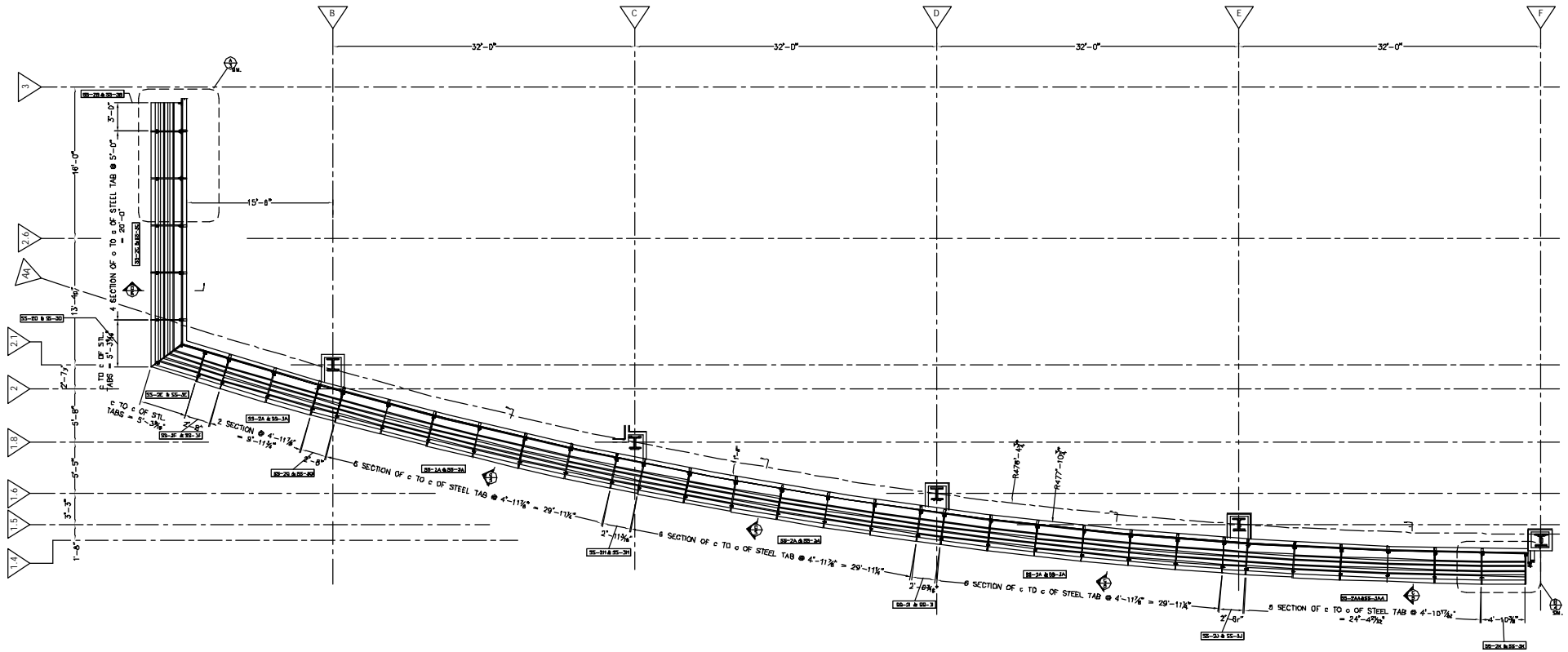

PLAN VIEW FOR SUNSHADE " SS-2 & SS-3 "

QTY: 1 PER MARK  
 LOCATION: SOUTH EXTERIOR ELEVATION  
 { 1 THIRD FLOOR PLAN } &  
 { 1 FOURTH FLOOR PLAN }

THIS DOCUMENT IS THE PROPERTY OF CONSTRUCTION SPECIALTIES, INC. AND CONTAINS CONFIDENTIAL PROPRIETARY INFORMATION THAT IS NOT TO BE DISCLOSED TO THIRD PARTIES AND IS NOT TO BE USED WITHOUT APPROVAL IN WRITING FROM CONSTRUCTION SPECIALTIES, INC.

| Revisions |                |          |      | Drawn By | Job:   |
|-----------|----------------|----------|------|----------|--|
| No.       | Description    | Date     | By   | DACM     | WEST CORPORATION<br>OMAHA, NE.   |
| 1         | F & D DRAWINGS | 01-28-02 | DACM | JT       | Contract: KEYSTONE GLASS CO<br>OMAHA, NE.                                |
|           |                |          |      |          | Agent: HOLLAND BASHAM<br>OMAHA, NE.                                      |
|           |                |          |      |          | Agent: EMANUEL C/S   |
|           |                |          |      |          | Scale: NOTED   |
|           |                |          |      |          | Date: 06/29/01   |
|           |                |          |      |          | CONSTRUCTION SPECIALTIES, INC.<br>19 BECKER AVENUE, GRANFORD, NEW JERSEY |

Sheet 2  
 of 5  
 Drawing No. 120260

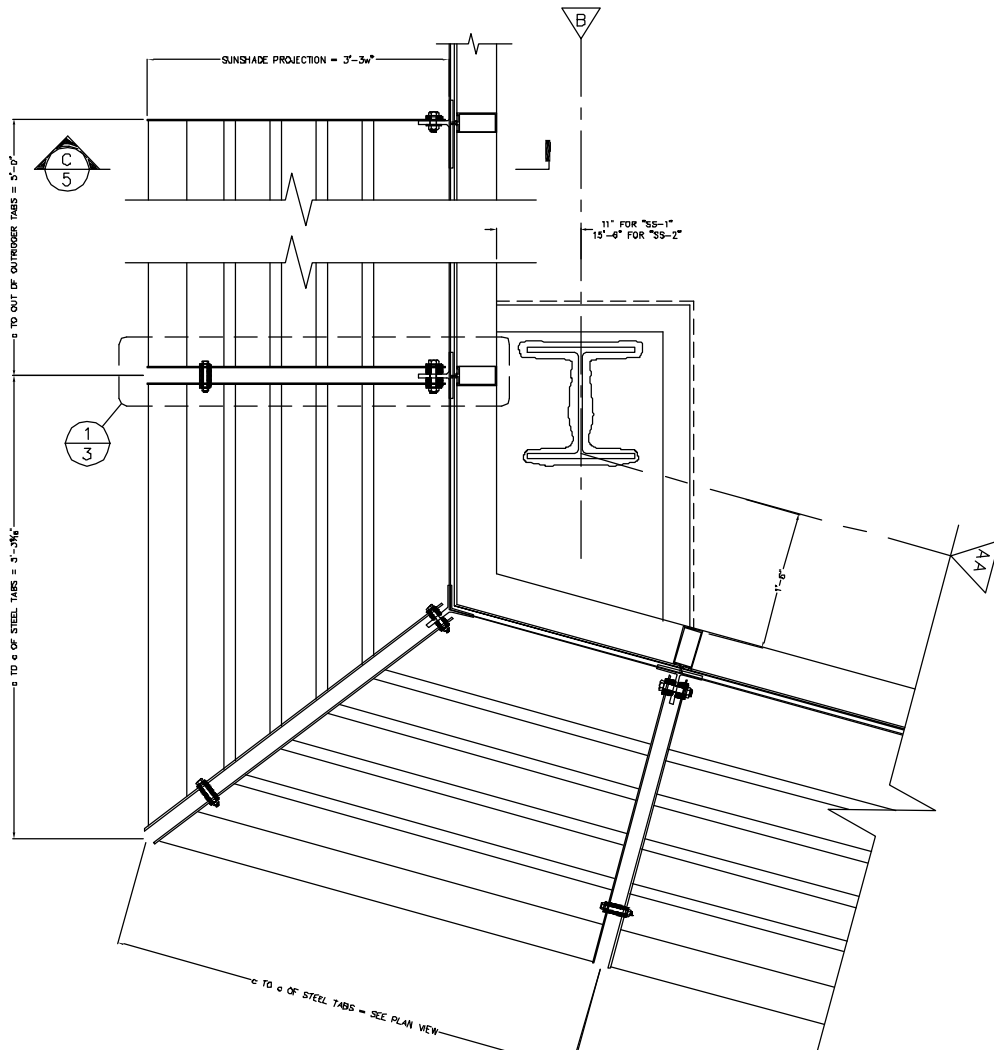

DETAIL " A "

1"=1'-0"

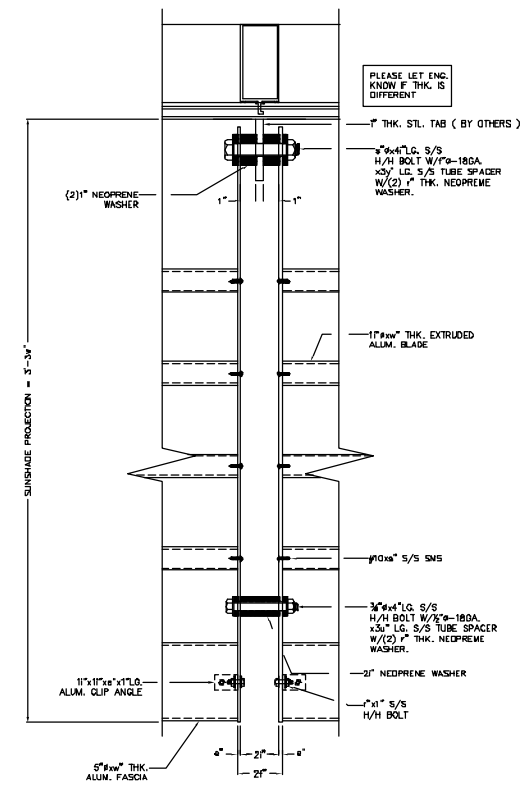

DETAIL " 1 "

3/4"=1'-0"

THIS DOCUMENT IS THE PROPERTY OF CONSTRUCTION SPECIALTIES, INC. AND CONTAINS CONFIDENTIAL PROPRIETARY INFORMATION THAT IS NOT TO BE DISCLOSED TO THIRD PARTIES AND IS NOT TO BE USED WITHOUT APPROVAL IN WRITING FROM CONSTRUCTION SPECIALTIES, INC.

| Revisions |                 |          |      | Drawn By | Job:  |                    |
|-----------|-----------------|----------|------|----------|---|--------------------|
| No.       | Description     | Date     | By   | DACM     | WEST CORPORATION<br>OMAHA, NE.  |                    |
| 1         | F & D DRAWING'S | 01-28-02 | DACM | JT       | Cont'r: KEYSTONE GLASS CO<br>OMAHA, NE.   |                    |
|           |                 |          |      |          | Arch't: HOLLAND BASHAM<br>OMAHA, NE.  |                    |
|           |                 |          |      |          | Scale   | Agent: EMANUEL C/S |
|           |                 |          |      |          | NOTED   | Sheet 3 of 5       |
|           |                 |          |      |          | Date  | 06/29/01           |
|           |                 |          |      |          | <b>CONSTRUCTION SPECIALTIES, INC.</b><br>19 WEEVER AVENUE, GRANFORD, NEW JERSEY 07028 |                    |
|           |                 |          |      |          |   | Drawing No. 120289 |

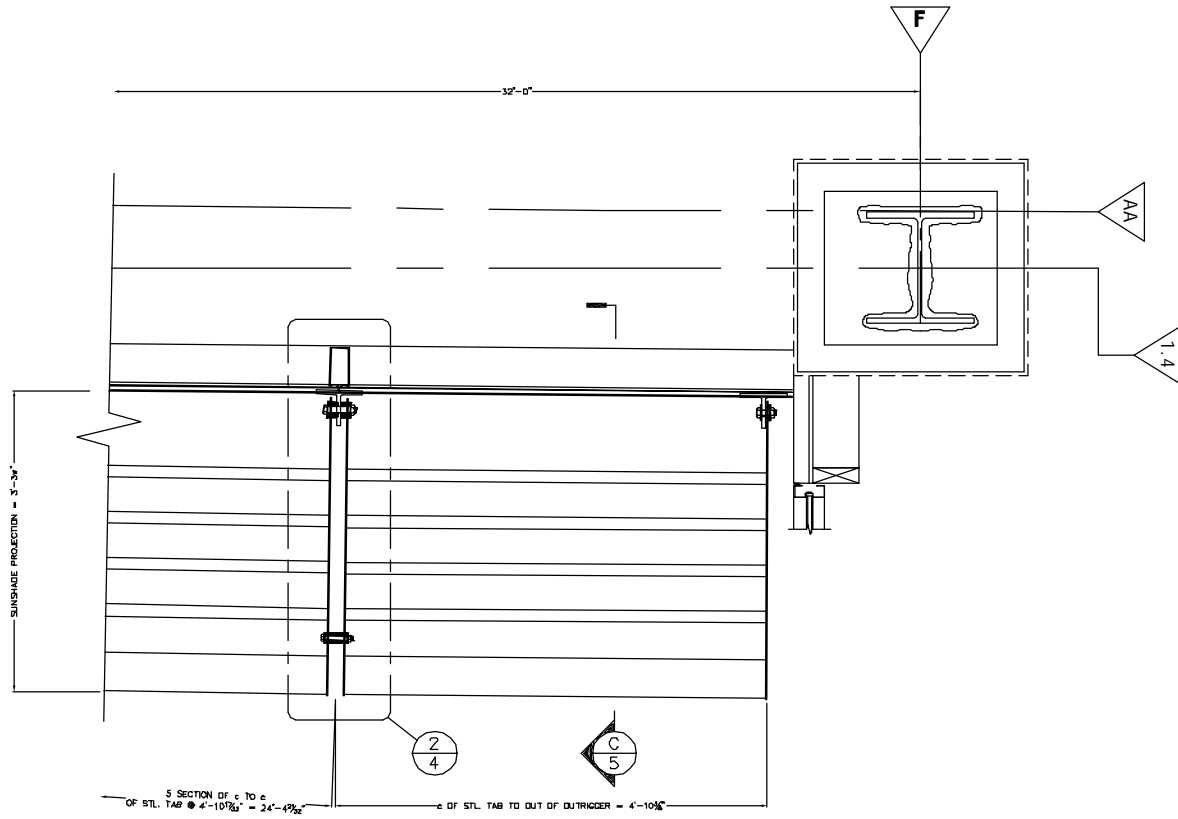

DETAIL " B "

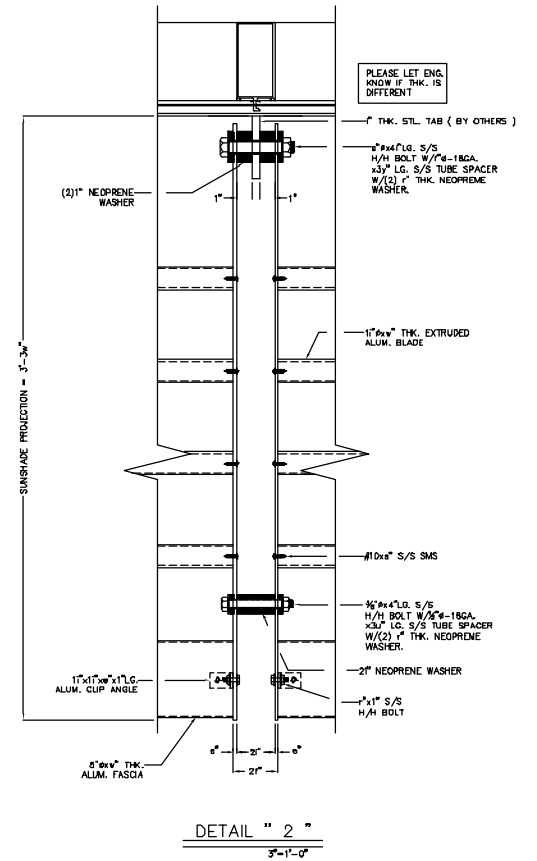

DETAIL " 2 "

THIS DOCUMENT IS THE PROPERTY OF CONSTRUCTION SPECIALTIES, INC. AND CONTAINS CONFIDENTIAL PROPRIETARY INFORMATION THAT IS NOT TO BE DISCLOSED TO THIRD PARTIES AND IS NOT TO BE USED WITHOUT APPROVAL IN WRITING FROM CONSTRUCTION SPECIALTIES, INC.

| Revisions |                 |          |      | Drawn By  | Job:                                    |
|-----------|-----------------|----------|------|---|---|
| No.       | Description     | Date     | By   | DACM  | WEST CORPORATION<br>OMAHA, NE.          |
| 1         | F & D DRAWING'S | 01-28-02 | DACM | JT  | CONTR.: KEYSTONE GLASS CO<br>OMAHA, NE. |
|           |                 |          |      | Date Approv   | ARCHT.: HOLLAND BASHAM<br>OMAHA, NE.    |
|           |                 |          |      | Scale   | Agent: EMANUEL C/S                      |
|           |                 |          |      | NOTED   | Sheet 4 of 5                            |
|           |                 |          |      | Date  | 06/29/01                                |
|           |                 |          |      | <b>CONSTRUCTION SPECIALTIES, INC.</b><br>19 BEEVER AVENUE, GRANFORD, NEW JERSEY |   |
|           |                 |          |      | Drawing No. 120260  |   |

